

For regulation information, please refer to the NHFGD Freshwater Fishing Digest.

Contact: NHFGD Region 2 (Lakes Region), New Hampton  
E-mail: [reg2@wildlife.nh.gov](mailto:reg2@wildlife.nh.gov) Phone: 603-744-5470

# MERRYMEETING LAKE

## New Durham

<b>FISHERY:</b> Cold/Warm	<b>ACRES:</b> 1233
<b>TROPHIC LEVEL:</b> OLIGO	
<b>AVG DEPTH:</b> 29	<b>MAX DEPTH:</b> 120
<b>SPECIES:</b> RT,LLS,LT,SMB,ECP,HP	
ADDITIONAL INFO: trout/salmon waters	
ACCESS: paved ramp, gravel parking	

Contact NH Dept of Safety, Marine Patrol Bureau for information regarding waterbody restrictions (603) 293-0091

Water Access site (State, Federal, or Road-to-Public-Water)

- Canoe/cartop
- Shorebank
- Ramp

Bathymetric contour (feet)

Bathymetry provided by the NH Department of Environmental Services, Watershed Mgt Bureau

- Town boundary
  - Primary Route
  - Road or Street
  - Trail or other
  - Stream or Shoreline
  - Surface Water
  - Wetland
  - Conservation Land
- Cleared Forest
  - Contour
  - Building
  - Restricted Access Conservation

Source: USGS

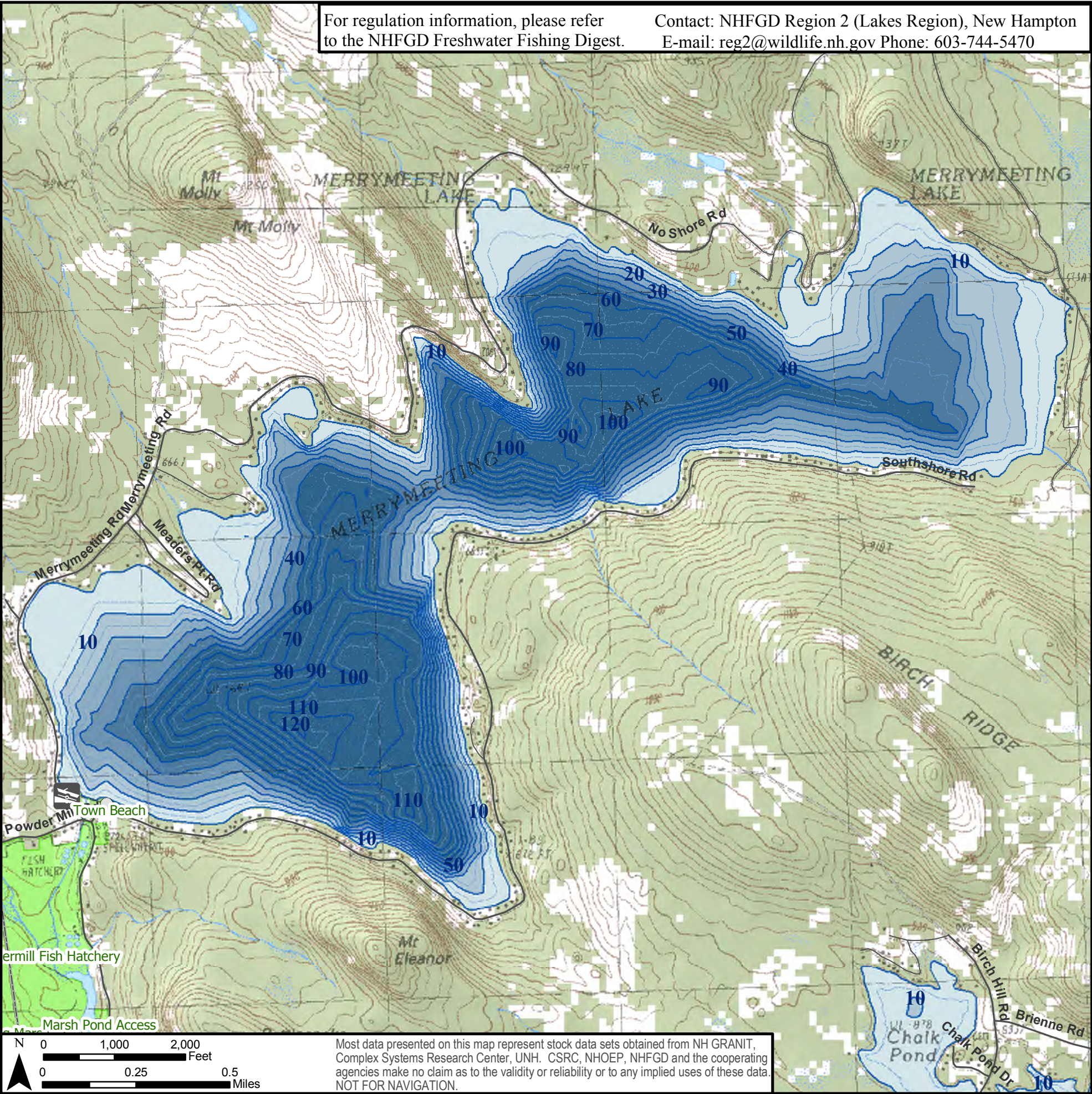

Most data presented on this map represent stock data sets obtained from NH GRANIT, Complex Systems Research Center, UNH. CSRC, NHOEP, NHFGD and the cooperating agencies make no claim as to the validity or reliability or to any implied uses of these data. NOT FOR NAVIGATION.

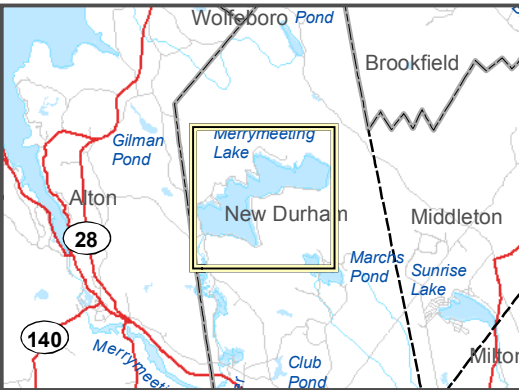

Directions: Rt 11 to Depot Rd to Main St to Merrymeeting Lake Rd, 3.8 mi on R



# MERRYMEETING LAKE

## DEPTH CONTOUR CHART

PREPARED AND PUBLISHED BY

THE NEW HAMPSHIRE FISH & GAME DEPARTMENT

FIELD DATA COLLECTED AS A SEGMENT OF  
DINGELL-JOHNSON FEDERAL AID PROJECT F 10 R  
FEBRUARY 1967

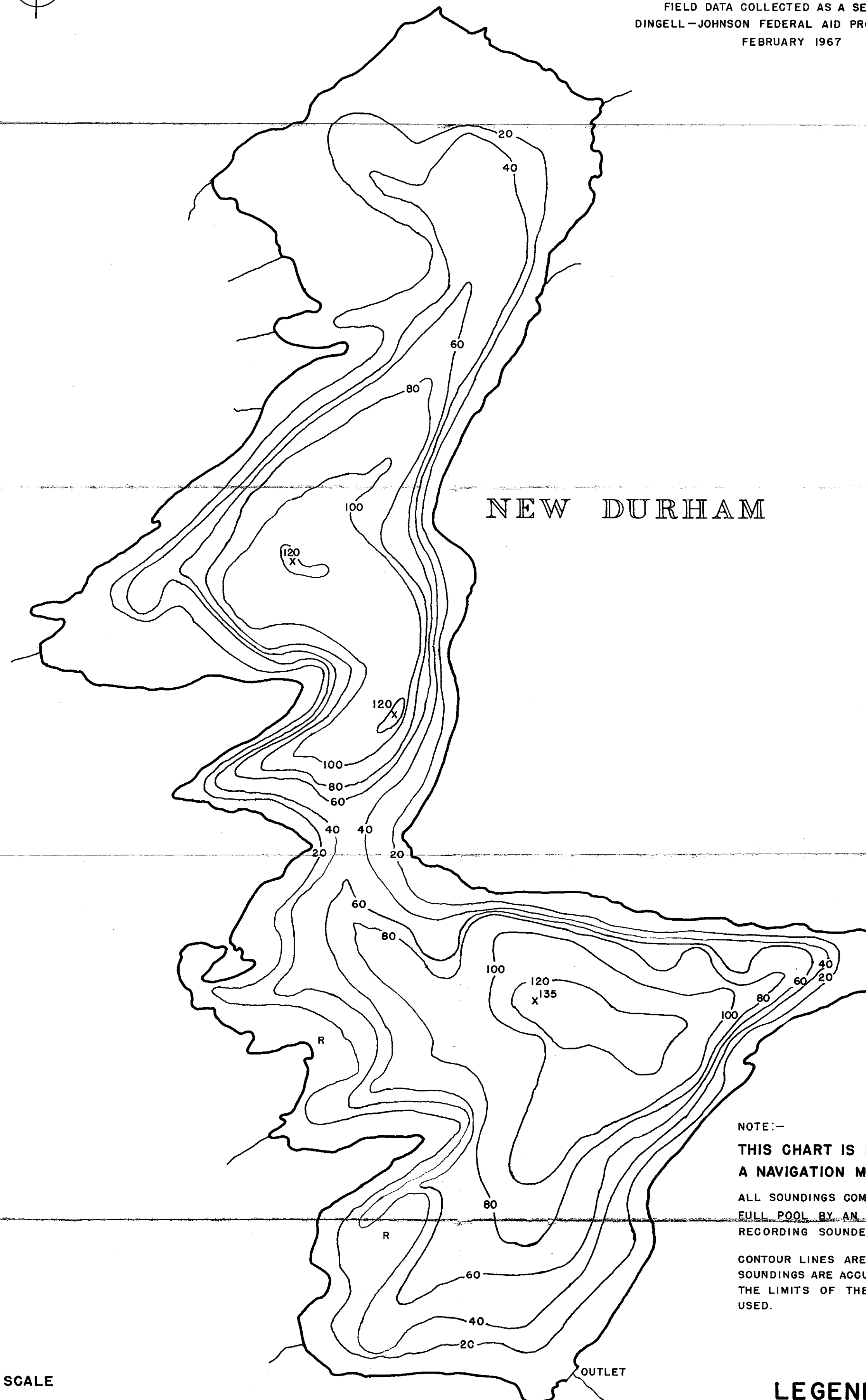
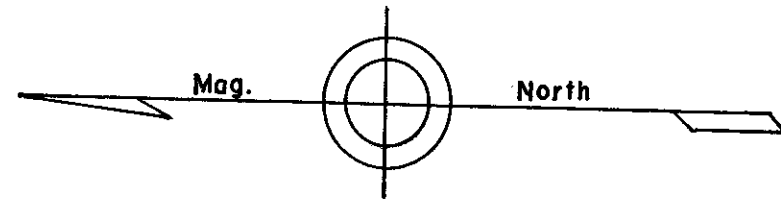

NOTE:-

THIS CHART IS NOT INTENDED AS  
A NAVIGATION MAP.

ALL SOUNDINGS COMPUTED AT NORMAL  
FULL POOL BY AN ELECTRONIC  
RECORDING SOUNDER.

CONTOUR LINES ARE APPROXIMATE AND  
SOUNDINGS ARE ACCURATE ONLY WITHIN  
THE LIMITS OF THE FIELD METHODS  
USED.

## LEGEND

X = INTERMEDIATE DEPTHS

R = ROCK STREWN LAKE BOTTOM

