

For regulation information, please refer to the NHFGD Freshwater Fishing Digest. Contact: NHFGD Region 2 (Lakes Region), New Hampton E-mail: reg2@wildlife.nh.gov Phone: 603-744-5470

GREAT EAST LAKE Wakefield

FISHERY: Cold/Warm **ACRES:** 1825

TROPHIC LEVEL: OLIGO

AVG DEPTH: 35 **MAX DEPTH:** 102

SPECIES: RT,BT,LT,SMB,LMB,ECP, HP,WP,BC,BG

ADDITIONAL INFO:

ACCESS: ramp (DRED)

Contact NH Dept of Safety, Marine Patrol Bureau for information regarding waterbody restrictions (603) 293-0091

Water Access site (State, Federal, or Road-to-Public-Water)

 Canoe/cartop

 Shorebank

 Ramp

 Bathymetric contour (feet)

Bathymetry provided by the NH Department of Environmental Services, Watershed Mgt Bureau

 Town boundary

 Primary Route

 Road or Street

 Trail or other

 Stream or Shoreline

 Surface Water

 Wetland

 Conservation Land

 Cleared Forest

 Contour

 Building

 Source: USGS

 Restricted Access Conservation

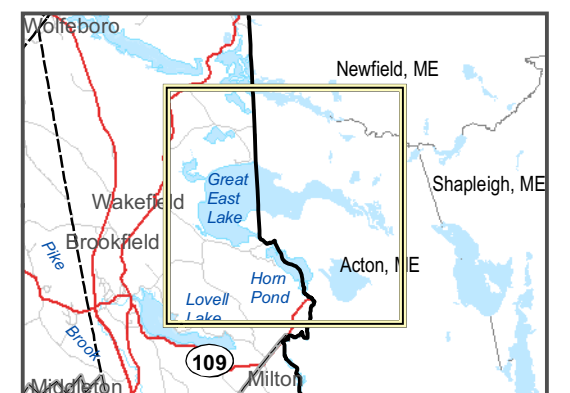
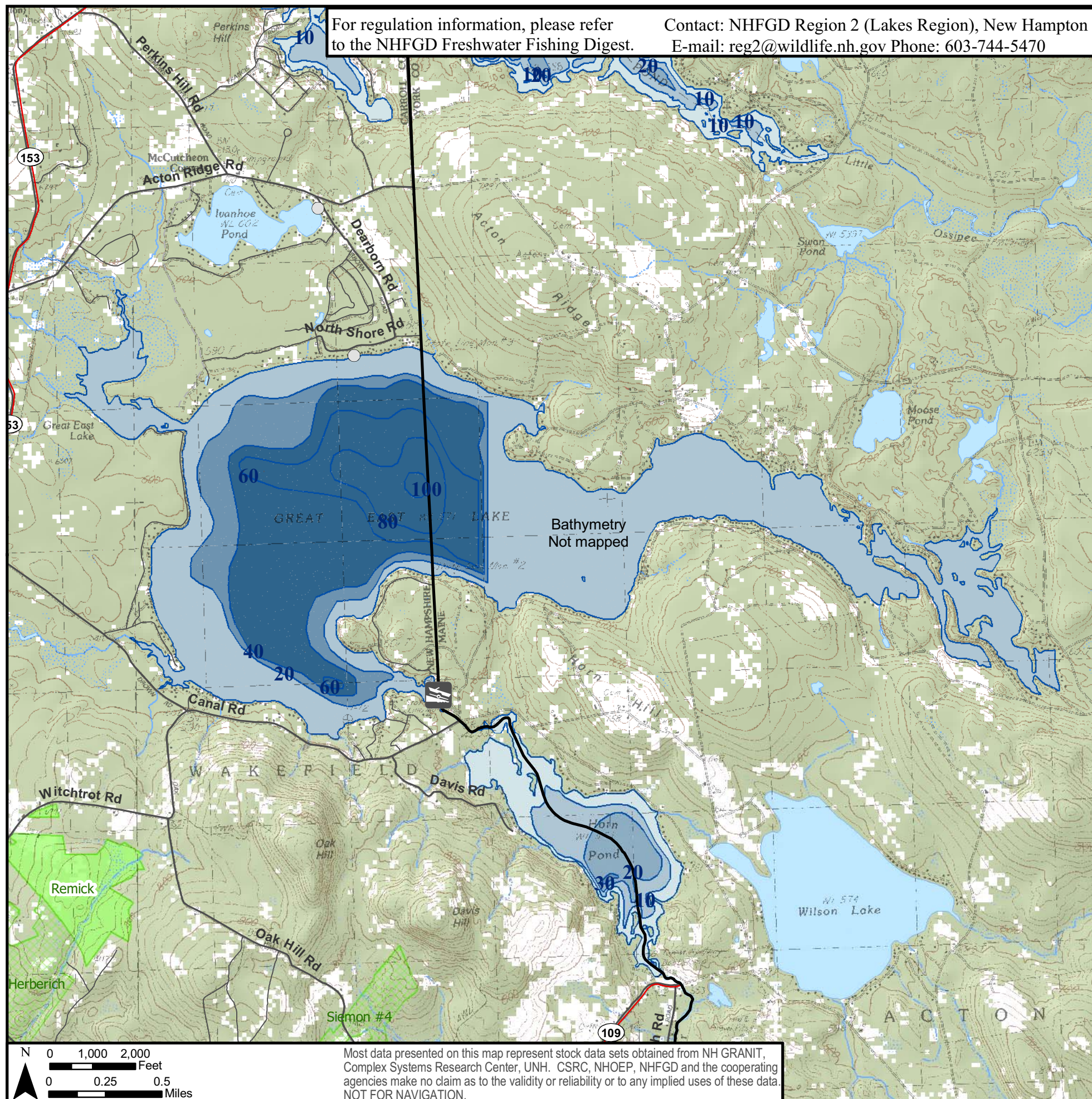

Directions: Canal Rd